VISIT…

LANZAROTE Caliente.COM

BILLY BROWN

Words and Music by
MIKA

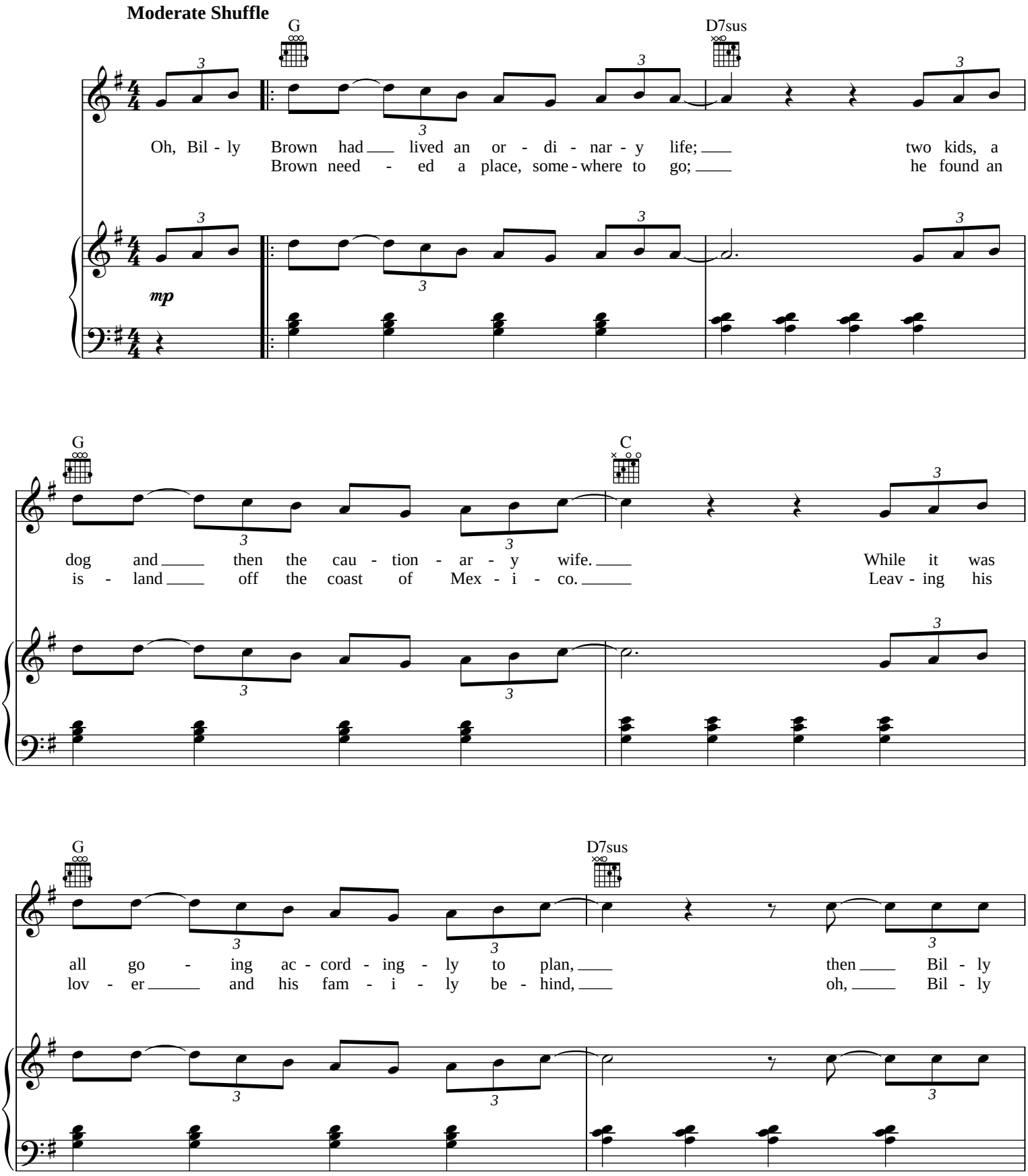

Copyright © 2006 MIKA PUNCH
All Rights Controlled and Administered by IRVING MUSIC, INC.
All Rights Reserved Used by Permission

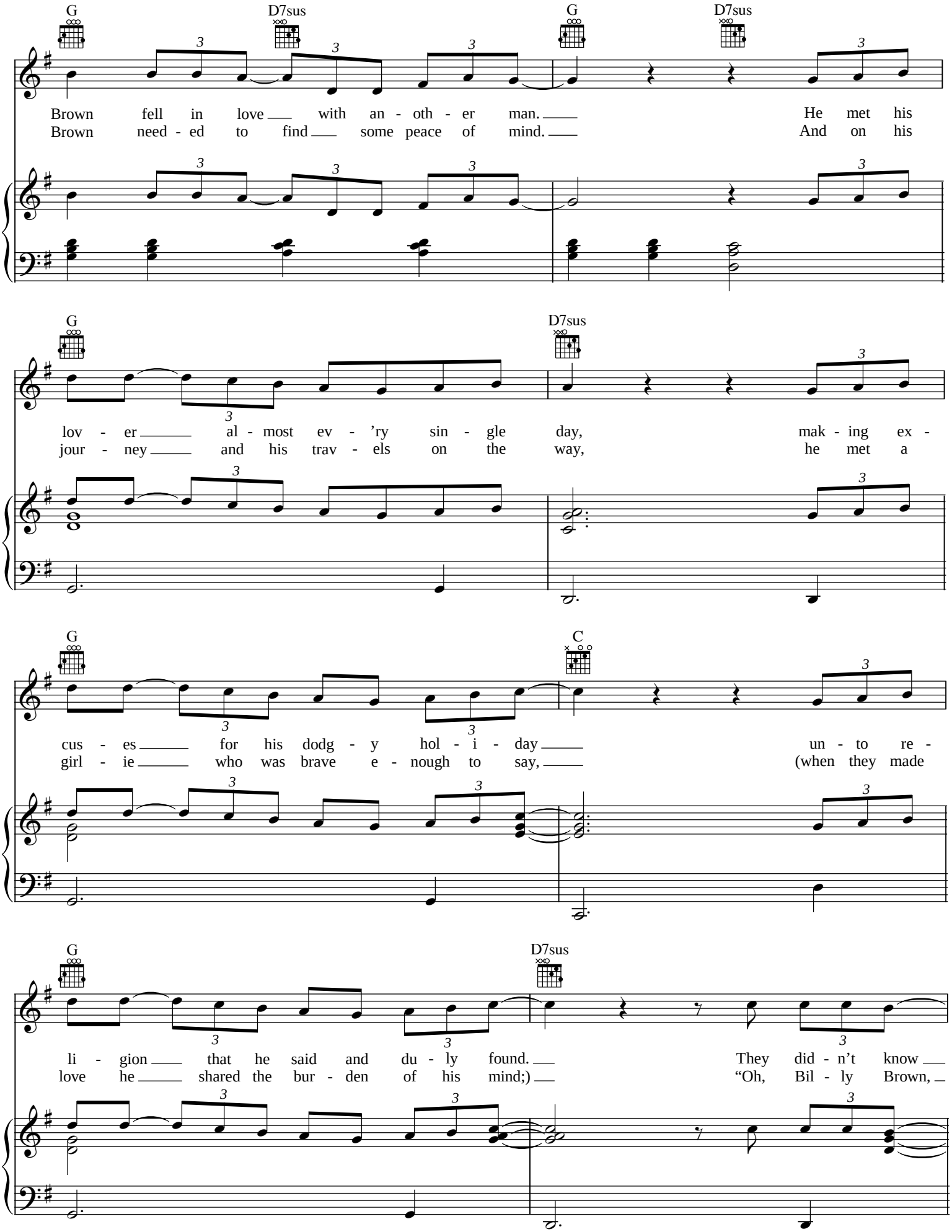
G
D7sus
G
D7sus
Brown fell in love with an - oth - er man. He met his
Brown need - ed to find some peace of mind. And on his
G
D7sus
lov - er al - most ev - 'ry sin - gle day, mak - ing ex -
jour - ney and his trav - els on the way, he met a
G
C
cus - es for his dodg - y hol - i - day un - to re -
girl - ie who was brave e - nough to say, (when they made
G
D7sus
li - gion that he said and du - ly found. They did - n't know
love he shared the bur - den of his mind;) "Oh, Bil - ly Brown,

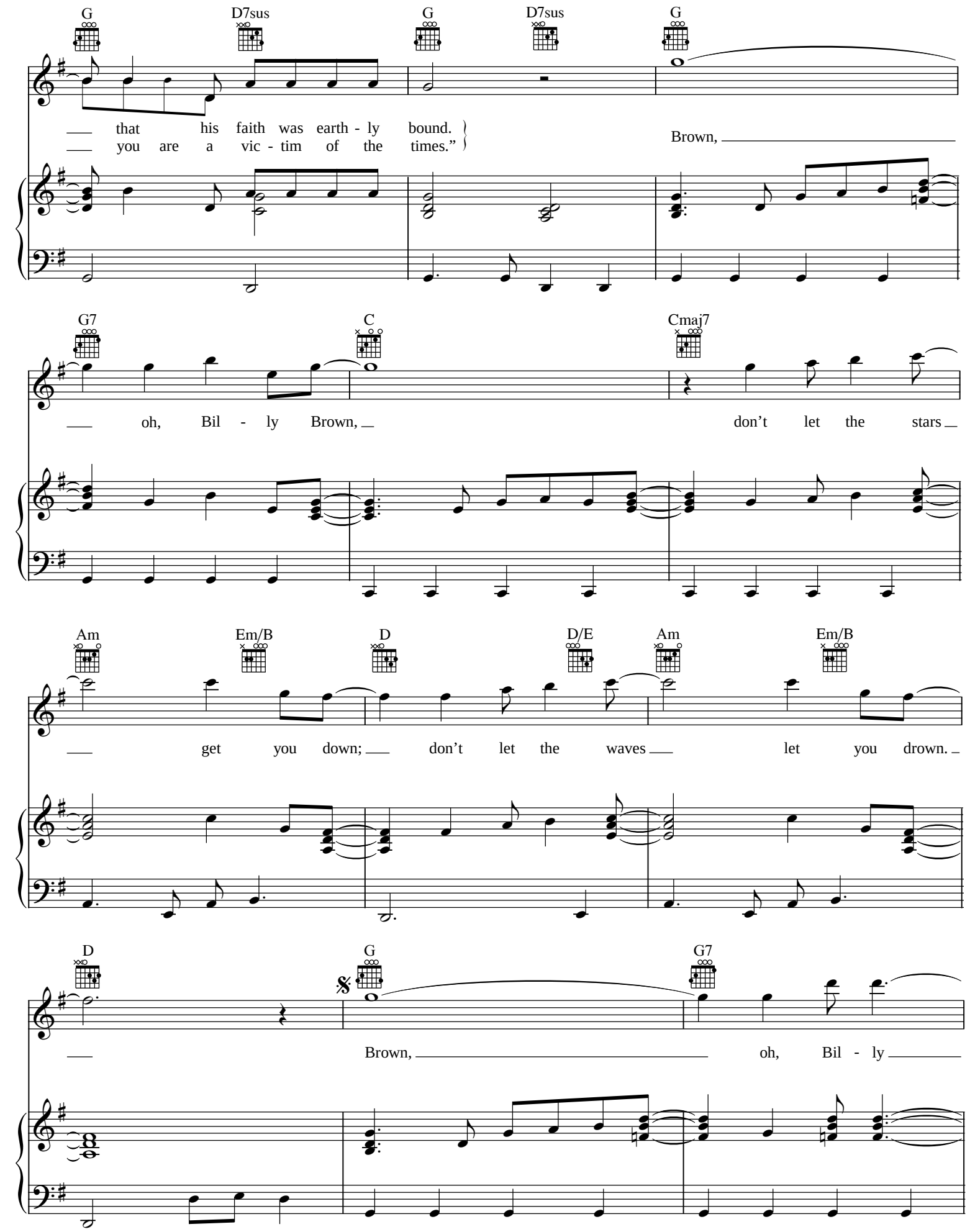
G D7sus G D7sus G
that his faith was earth - ly bound.
you are a vic - tim of the times."
Brown,
G7 C Cmaj7
oh, Bil - ly Brown,
don't let the stars
Am Em/B D D/E Am Em/B
get you down; don't let the waves let you drown.
D G G7
Brown,
oh, Bil - ly

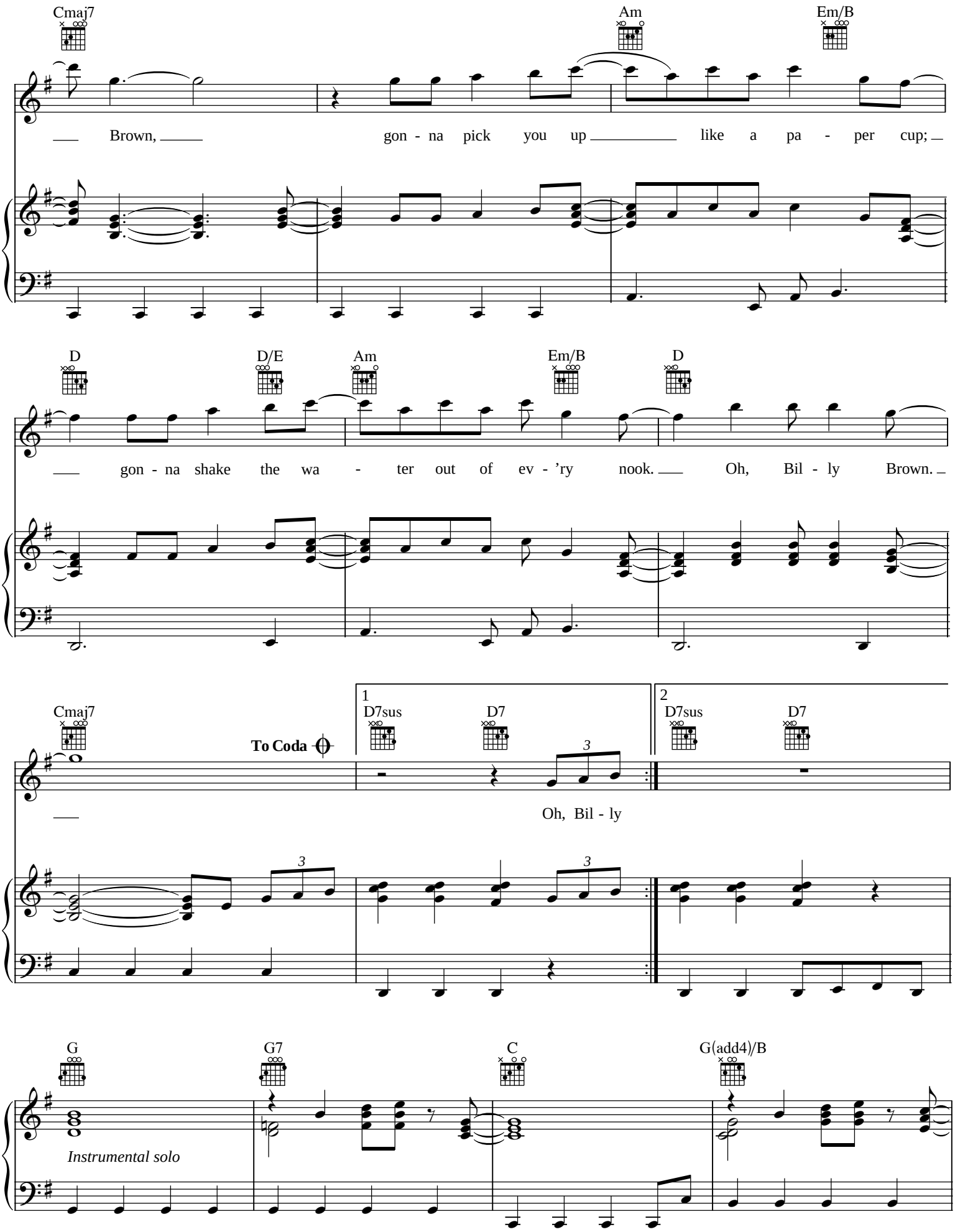
Cmaj7
Am
Em/B
Brown, gon - na pick you up like a pa - per cup;
D
D/E
Am
Em/B
D
gon - na shake the wa - ter out of ev - 'ry nook. Oh, Bil - ly Brown.
Cmaj7
To Coda
1
D7sus
D7
2
D7sus
D7
Oh, Bil - ly
G
G7
C
G(add4)/B
Instrumental solo

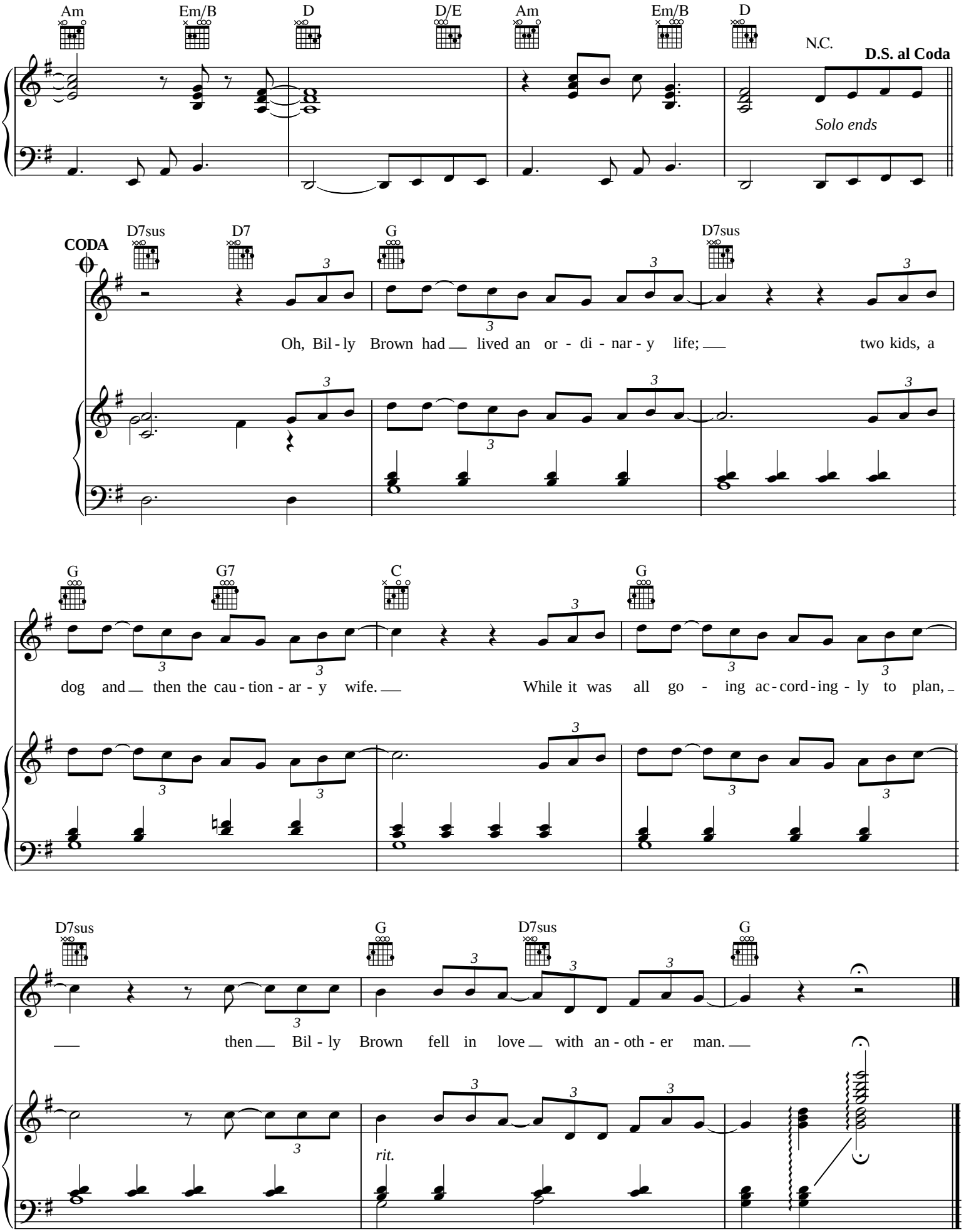
Am
Em/B
D
D/E
Am
Em/B
D
N.C.
D.S. al Coda
Solo ends
CODA
D7sus
D7
G
D7sus
Oh, Bil - ly Brown had lived an or - di - nar - y life; two kids, a
G
G7
C
G
dog and then the cau - tion - ar - y wife. While it was all go - ing ac - cord - ing - ly to plan,
D7sus
G
D7sus
G
then Bil - ly Brown fell in love with an - oth - er man.
rit.